SMALL GAME SHOOTING IN MELROSE

Once hunters have experienced the special atmosphere that permeates hunting in Scotland they learn that the hunt itself is only part of the overall experience.The wonderful local hospitality, the beautiful scenery and the cosy hotels, restaurants and pubs - are also very important parts of the Scottish experience.

Challenging hunt

Requires moderate level of fitness

Accommodation in a hotel

Shotgun Hunt

Tel.: (+45) 62 20 25 40 | www.diana-hunting.com | info@diana.dk

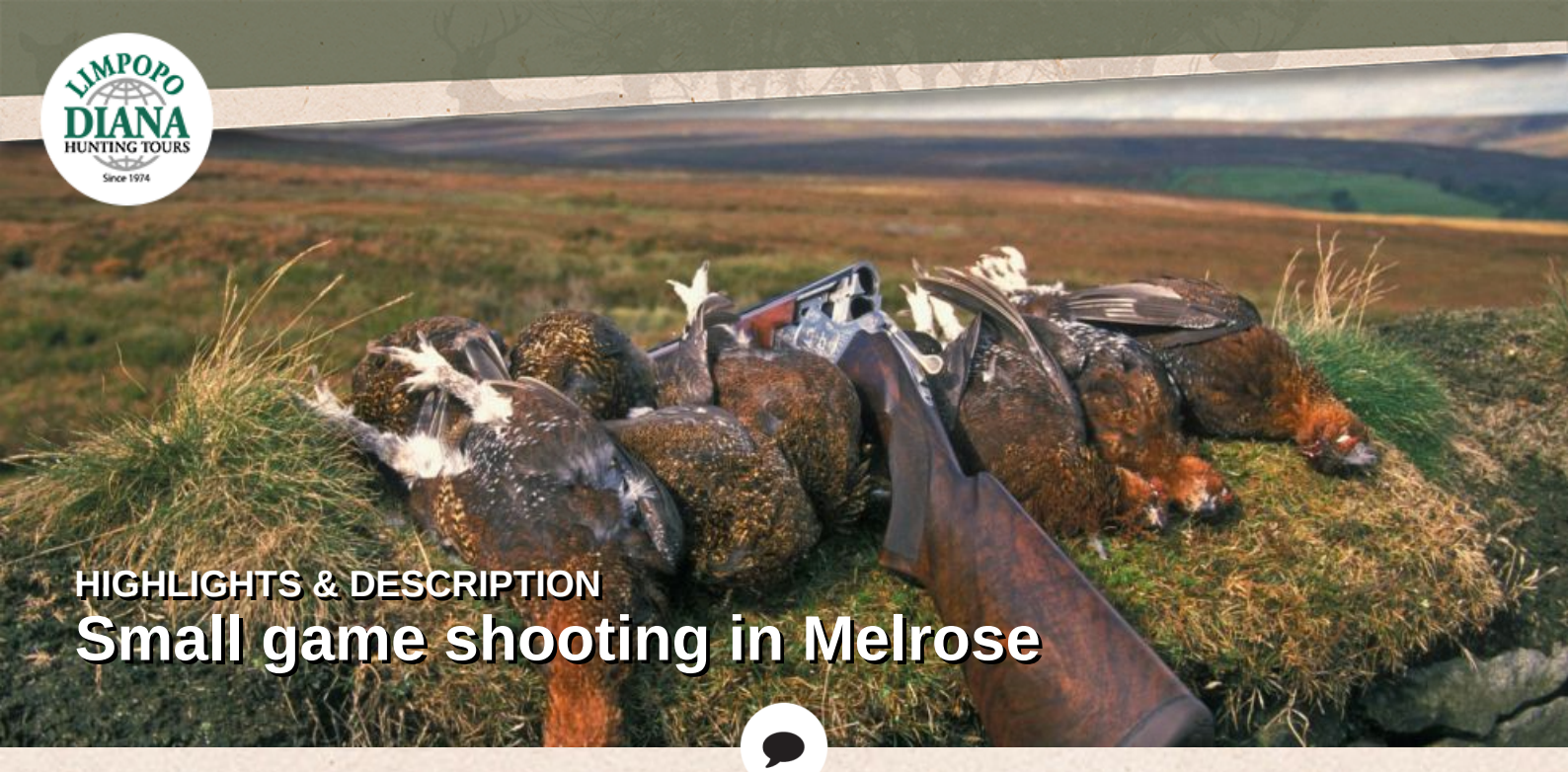

HIGHLIGHTS & DESCRIPTION

Small game shooting in Melrose

Overview

We have an exclusive agreement with a family run sporting hotel of international standard. Appealing to hunters who are looking for the ultimate Scottish hunting experience the hotel offers accommodation tailored to the needs of hunters and their companions - and not least first class hunting in the nearby vicinity of the hotel.

Background

The host's family have been organising hunting in Scotland or a demanding overseas clientele for more than 40 years.

Throughout this period they have always had a burning passion for hunting, and it has been a continual source of frustration that all the hotels available did not really have a deep understanding of hunting and hunters, which always seemed to stand in the way of the families guests enjoying a total hunting experience.

When the family got the chance of running a hotel in 2007, they at once saw it was their chance to create a "Country Sports Hotel" that would live up to their ideas on how the prefect setting for a Scottish hunting tour should be.

The hunting

The family, that runs the hotel, has access to more than 40,000 ha. of professionally managed hunting within a 35 mins drive from the hotel. The is a wealth of varied hunting available; woodcock and rough shooting near the hotel

HIGHLIGHTS

- Very beautiful countryside
- The ultimate Scottish hunting experience
- Our partner has access to more than 40,000 hectares hunting ground
- Overwhelming choice or very varied hunting

DO YOU HAVE QUESTIONS?

JOAKIM PEDERSEN

E-mail: jop@diana.dk
Telephone: (+45) 63 21 10 26

MICHAEL HOLSTEIN SCHMIDT

E-mail: mhs@limpopo.dk
Telephone: (+45) 63 21 43 11

itself, while mixed walked up small game shooting that can include duck and goose shooting is available in a number of other venues. There is grouse shooting over pointers and setters, as well as world class traditional driven shoots for grouse. Hunting for white mountain hares, driven hunts for pheasant and partridge, as well as pigeon shooting and roe buck can of course also be arranged.

Call for more information

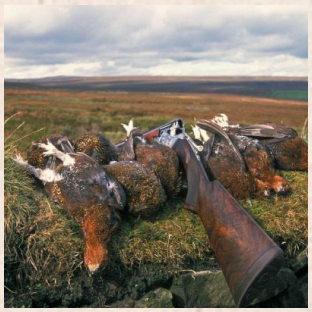

DO YOU HAVE QUESTIONS?

JOAKIM PEDERSEN

E-mail: jop@diana.dk
Telephone: (+45) 63 21 10 26

MICHAEL HOLSTEIN SCHMIDT

E-mail: mhs@limpopo.dk
Telephone: (+45) 63 21 43 11

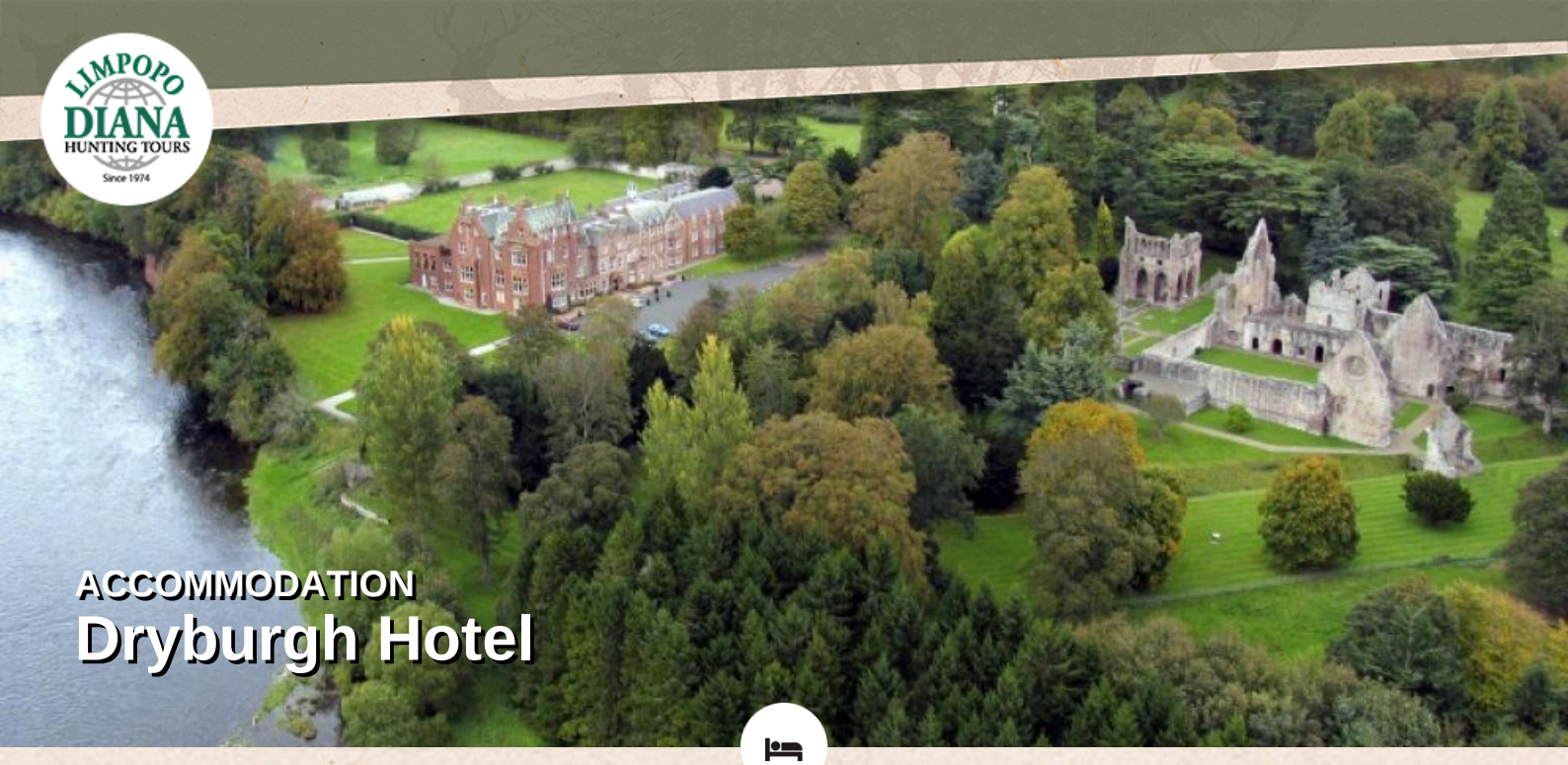

ACCOMMODATION

Dryburgh Hotel

The hotel, which is only an hours drive from Edinburgh airport, is beautifully located on the banks of the River Tweed in the heart of the Scottish Borders. Most of the rooms and public areas offer views over the river.

The hotel is a luxuriously furnished 4-star hotel featuring an exceptional restaurant. The menu, as you might expect, features many game dishes with seasonal, locally produced vegetables. The hotel provides a secure gun room, for safe storage of the guests weapons and ammunition, and also has a drying room where you can dry soaked hunting clothes.

In 2010 the hotel was awarded the prestigious “Scottish Country Sports Hotel of the Year” in recognition of the good service it provides for it’s hunting guests. It goes without saying that the hotel is ideal for both couples and for larger corporate events

DO YOU HAVE QUESTIONS?

JOAKIM PEDERSEN

E-mail: jop@diana.dk
Telephone: (+45) 63 21 10 26

MICHAEL HOLSTEIN SCHMIDT

E-mail: mhs@limpopo.dk
Telephone: (+45) 63 21 43 11

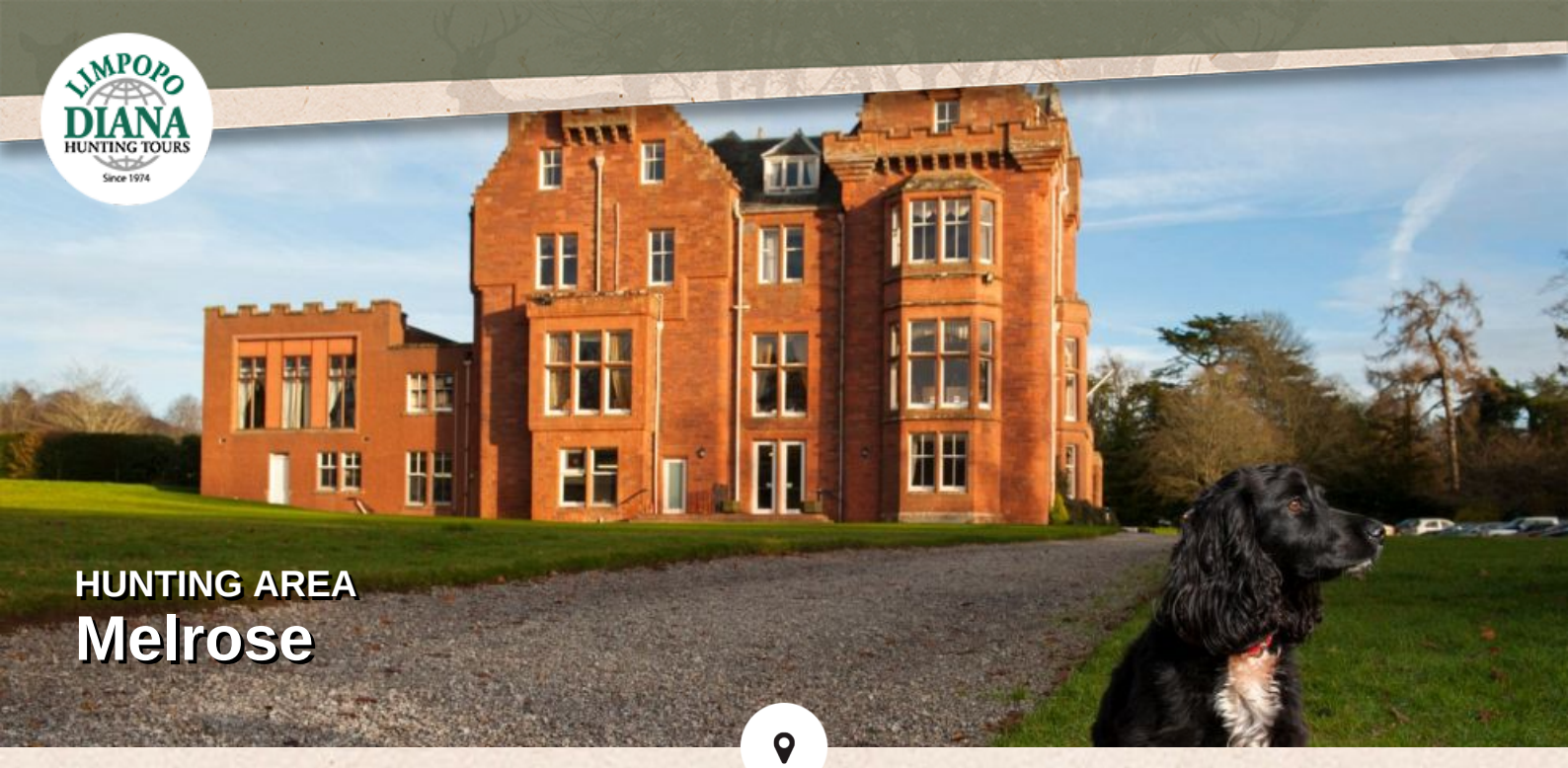

HUNTING AREA

Melrose

The families aim, when the took over the hotel in April 2007, was to combine the perfect hunting hotel with perfect hunting in a fantastic district. A total hunting experience, where both accommodation and the hunting district has been tailored to the needs of the hunter, and the hunter can enjoy the benefits of our partner's wealth of experience and the high level of service he provides.

The family running the hotel has access to more than 40,000 hectares of professionally managed hunting, all with a 35 minute drive from the hotel. The possibilities available are overwhelming, and very varied in character. Woodcock and rough shooting is available almost right next to the hotel, while "walked up" rough shooting for game that can include ducks, together with goose shooting are all available at a number of nearby locations.

It is possible to shoot grouse over pointers and setters, as well as on world class, traditional driven shoots . It is also possible to arrange hunting for mountain hares, as well as drives for pheasants and partridges. Naturally it is also possible to arrange pigeon shoots and roebuck hunts.

The countryside in this area is absolutely beautiful, a mix of fertile farmland and Scottish hills. We can warmly recommend hunting here.

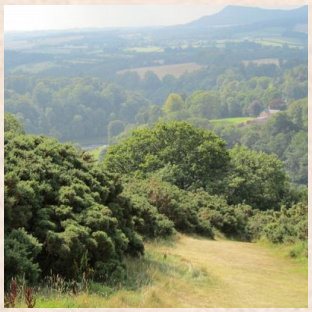

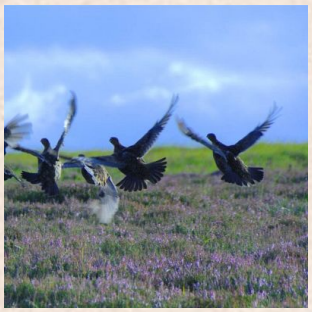

DO YOU HAVE QUESTIONS?

JOAKIM PEDERSEN

E-mail: jop@diana.dk
Telephone: (+45) 63 21 10 26

MICHAEL HOLSTEIN SCHMIDT

E-mail: mhs@limpopo.dk
Telephone: (+45) 63 21 43 11

Price and info on your tour

Specification of price

Prices

Description	Possible Lodging Dates	Price from (per. person)
Price per hunter by 1 hunter	1. October 2024 - 28. January 2025	€3,375,00
Price per hunter by 2 hunters	1. October 2024 - 28. January 2025	€3,115,00
Price per hunter by min. 3 hunters	1. October 2024 - 28. January 2025	€2,895,00

The price includes

- 4 days stay at Dryburgh Abbey Hotel (shared double room)
- 3 days mixed small game shooting (8-10 pieces of game per hunter/day)
- Full breakfast and dinner included (lunch during the hunt)
- All transport during the hunt

The price does not include

- Flight to Edinburgh
- Rental car / Transfer to and from airport
- Supplement for stay in October, € 70,- per person (High season)
- Single room supplement, € 315,- per person
- Scottish weapon permit € 135,-
- Shotgun rental, € 66 per day/hunter (recommended)
- Cartridges, approx. £12-15 per box with 25 (to be paid directly)
- Tips for host and hunting guides
- Fee for bringing own shotguns on airplane
- EU-public liability insurance € 10,00,-
- Travel- and cancellation insurance
- Everything not listed under "The price includes"

DO YOU HAVE QUESTIONS?

JOAKIM PEDERSEN

E-mail: jop@diana.dk
Telephone: (+45) 63 21 10 26

MICHAEL HOLSTEIN SCHMIDT

E-mail: mhs@limpopo.dk
Telephone: (+45) 63 21 43 11

Exchange Rate

The price show for this tour is for guidance only as fluctuations in the exchange rate may need to be taken into account. The actual price of the tour will be agreed later.

DO YOU HAVE QUESTIONS?

JOAKIM PEDERSEN

E-mail: jop@diana.dk
Telephone: (+45) 63 21 10 26

MICHAEL HOLSTEIN SCHMIDT

E-mail: mhs@limpopo.dk
Telephone: (+45) 63 21 43 11

GAME

Small game shooting in Melrose

Pheasant

Woodcock, Eurasian

Snipe, Common

Hare, European

Rabbit, European Wild

Grey Partridge

Partridges/ red-legged

Duck / Mallard

Game that may be purchased additionally

Arctic hare

Goose

Grouse

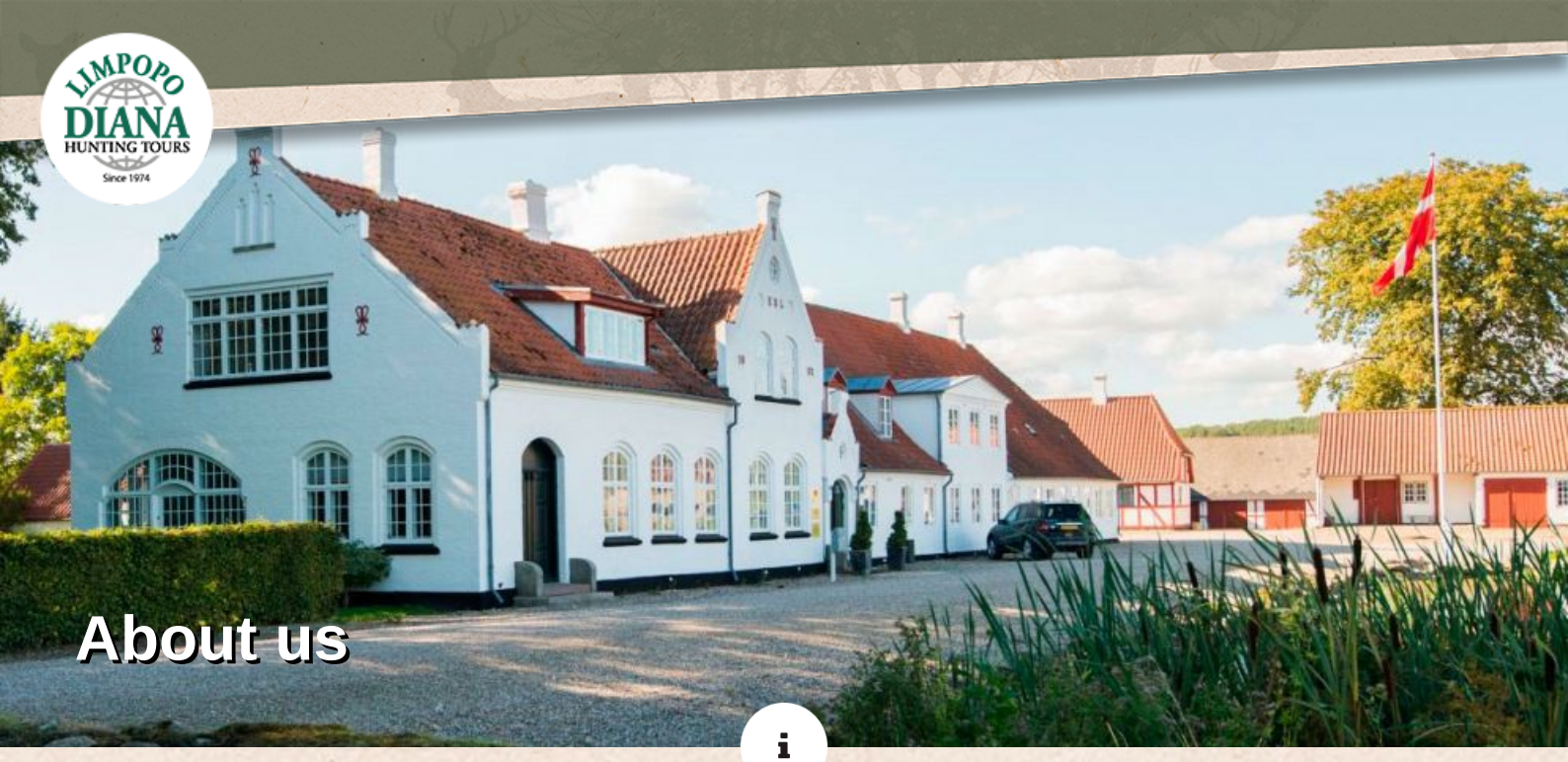

About us

Limpopo & Diana Hunting Tours

Limpopo & Diana Hunting Tours Limpopo Travel and Diana Hunting Tours – which today are one and the same company - are built on more than four decades of experience in the hunting travel industry. Diana Hunting tours was founded in Svendborg back in 1974 by the internationally known figure in the hunting tour industry, Jan Krossteig, who today remains shareholder and chairman of the concern.

Over the years the company has grown into the world's largest hunting travel office, with hunting partners in more than 40 counties and customers from around the world. This has only been possible because of the strength of our customers faith in our company, our partners and the service we provide. We take great pride in the fact that a significant number of our customers are "regulars" you not only travel with us frequently, but also bring with then new customers into our business.

The hunting travel market has never been as chaotic as it is at present. There have always been a mass of smalland medium sized agencies trading on the market, but in recent years the rise of the internet has really opened up the market for direct booking and packages sold by "agents" of more or less transparent character and by agencies based abroad.

A large number of hunters have had their fingers burnt booking "cheap" packages, which rarely proceed as promised, Generally it is only when things go wrong that the unfortunate hunter who bought the tour first realises what the difference between a good Danish travel agency - with all the security that entails -and a questionable foreign seller, really is.

What we offer our customers is a rather unique level of security. Our experienced staff really know our destinations and can provide highly qualified advice tailored to the customer's individual requirements. If you book your hunting tour through us you also have a guarantee against the unlikely event of bankruptcy through the Danish Travel Guarantee Fund. Our long standing membership of the Danish Travel Agency Association is also a guarantee for professional service throughout all the proceedings that a hunting tour entails - also in the event of something not going quite as planned. As one of our customers you can expect around the clock support, via our emergency hotline, in the event of anything at all going wrong.

DO YOU HAVE QUESTIONS?

JOAKIM PEDERSEN

E-mail: jop@diana.dk
Telephone: (+45) 63 21 10 26

MICHAEL HOLSTEIN SCHMIDT

E-mail: mhs@limpopo.dk
Telephone: (+45) 63 21 43 11